

Canton Sign Regulations Section 6A.25

Legibility and design

All commercial wall and ground signage within the township must meet the legibility and design requirements of this section.

Definition

Wall sign means a sign that is directly attached to a wall of a building and neither extends more than 12 inches from the wall nor projects above the roofline. On a gable end wall, a wall sign may project above the eave line, so long as the sign does not project beyond the roof line.

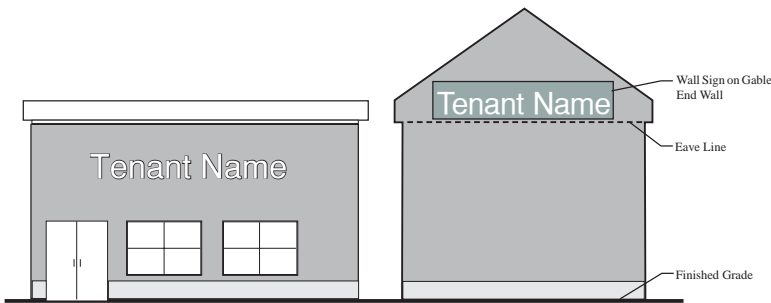

6A.01.41 Wall Sign

Wall signs

1. All lettering on wall signs shall significantly contrast the background to which they are applied.
2. Wall signs may be of a free-floating channel letter or other applied letter either internally or externally illuminated. If a raceway is used, it must be painted or manufactured to match the color of the wall to which is mounted.
3. The minimum required lettering sizes established as follows for wall signs shall apply to all lettering on any wall sign.

- A. Sans serif fonts: "block" style or sans-serif lettering shall be at least 14 inches in size on any wall sign.
- B. Serif fonts: "script" or other serif lettering shall be at least 17 inches in size on any wall sign.

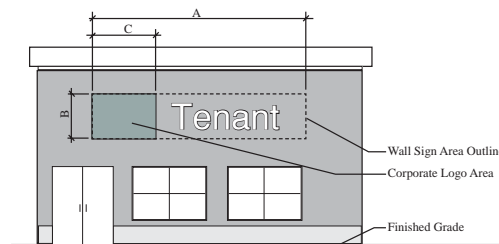

6A.25.01 Wall Sign

- Maximum 30% of a Wall Sign can be a Corporate Logo
- Calculation: $(A \times B) \times 30\% = B \times C$

4. Where corporate logos are proposed for use as a wall sign or as part of the overall wall sign, the logo shall not exceed 30 percent of the maximum permitted area.

Please see the Canton Sign Ordinance for additional requirements on signage.